

Fairfield County Chapter

South Carolina Genealogical Society

Research Document

Surname(s): DYE Target: 8 / 29 / 13
Started: 11 / 6 / 13 Ready to File Completed: 11 / 12 / 13

Start research using Request, Family Group & Pedigree Sheets
Check off each item as research is completed

- **BookCat (Online Card Catalog)**
 - Key in surname being researched
 - FB = Family Books
 - FF = Family Files
 - VF = Vertical Files
 - VF Church = Vertical Files labeled Churches
 - VF Fairfield = Vertical Files labeled Fairfield
 - VF Plats = Vertical Files labeled Plats
 - VF Wills = Vertical Files labeled Wills

- **Computer with Large TV Screen**
 - Check ICON labeled Research Room
 - African American Folder
 - Books Folder
 - CDs Folder
 - Church Cemeteries Folder
 - Family Books Section Folder
 - Family Researched Files Folder (also check Master List Spreadsheet)
 - Funeral Homes Folder
 - Maps, Map Information Folders
 - Obits Folder
 - Plats Folder
 - Wills Folder
 - Check Online Research Sources Folder
 - Other web resources available, like USC Libraries, etc.

- **Main Room – Southwest Corner** (Stonewall Jackson, Robert E. Lee Portraits)
 - Local Church History & Denominational Church History
 - Deeds
 - Wills
 - Equity Court
 - Cemeteries
 - Birth Scrapbook
 - Marriage Notices & Scrapbook
 - Death Notices & Scrapbook

fairfield genealogy

From: fairfield genealogy [fairfieldgenealogy@truvista.net]
Sent: Thursday, August 29, 2013 1:59 PM
To: 'Mike'
Subject: RE: Family Research

Dear Mike,

Your request is now number 18 (latest request) of 30 remaining request, not including walk-ins that we handle immediately.

Thanks for your patience with us, we are supplied by volunteer staff.

We would love to provide our services at no cost and hope to one day be able to provide this service. However, at this time we are totally supported by volunteers and donations. On our membership application you will see we provide a multiple of research tools and supplies for researchers. We are a 501-C3 society and all donations are tax deductible. Normally, we encourage researchers to become members of our chapter (see website). Members receive free research and free paper copies for their membership year. We normally charge \$15 per request and \$.10 per copies made.

For our records would you please share any information you have updated on your family lines. The information will be filed and made available in our family files. This will expedite future request for research.

Please let us know if you need any further assistance.

Eddie

Eddie Killian
Research Library Volunteer

CONFIDENTIALITY NOTICE: This email, including any attachments, is for the sole use of the intended recipient(s) and may contain confidential and privileged information. Any unauthorized use, review, disclosure or distribution is prohibited. If you are not the intended recipient, please notify the sender immediately and delete and destroy all copies of the original message.

South Carolina Genealogy Society, Fairfield County Chapter Fairfield County Chapter Genealogy
Research Library
231 S. Congress St.
P.O. Box 93
Winnsboro, SC 29180-0093
Phone: 803-635-9811
Fax: 803-815-9811
Email: fairfieldgenealogy@truvista.net
WEB: <http://fairfieldgenealogical.org>
Office Hours: Tuesday - Friday 10AM-5PM;
Monday & Saturday by appointment
FREE ADMISSION

-----Original Message-----

From: Mike [<mailto:research@mycarolinakin.com>]
Sent: Thursday, June 20, 2013 11:26 PM
To: fairfieldgenealogy@truvista.net

Subject: Family Research

Good evening!

I am researching some Chester and Fairfield County Dye families, and was wondering if you happen to have an email contact for anyone else that may be researching the same line? -NO

I'm currently working on a ^{BORN IN CHESTER COUNTY - DEATH CERT.} Thomas Edward Dye (1846 - 1925), son of ^{BOTH BORN IN CHESTER CO} George L. Dye and Betsy Roberts. I am trying to prove the name of his wife, and possibly if he had been married a couple of times. It has been difficult trying to find someone else who may have knowledge of this man's history.

Many thanks for your time!

Most Sincerely,

Mike Cavin

ELIZABETH M. HILL DYE 11/10/1844-12/24/1880 W/C T.E. DYE
BURIED IN HILL-DYE CEMETERY - ON HWY 215

THOMAS EDWARD DYE 11/10/1846-11/8/1925 CVA VET - ANTIOCH
BARBARA FRANCES DYE 3/21/1875-3/2/1937 - NY THOMAS - ANTIOCH
↑ DAUGHTER BASED ON 1920 CENSUS

DEATH CERT. SAID HE WAS MARRIED - THOMAS
WIFE NOT CITED IN 1920 CENSUS

1860 CENSUS AN ELIZABETH - AGE 16 - D/O ALEX. A. & MARY E. HILL

1880 CENSUS 1A: MARY E. - AGED 35 AS HIS WIFE (FREE)
EDWARD - 13 (1857) - BURIED IN ANTIOCH - W/O DONOVAN L. DYE
JAMES - 11 (1859)
ALEXANDER - 10 (1870)
MARY E. - 8 (1872)
FANNIE - 6 (1874)
HARRET - 4 (1876)
IDA - 2 (1877)
RABE 1/2 (1880)

DEATH CERT.
EDWARD HILL DYE
T.E. DYE & MARY HILL - PAR. 11/25/1869 - 11/21/1923
11/17/1866 - 11/15/1920

DRUCILLA L. MOBLEY - b 1844 - OTHER WIFE - FROM ANCESTOR?
PROBATE SAYS W/O THOMAS E. DYE
SISTER OF LIZZIE
DEATH CERT. D/O BIGGERS & FRANCES DAVIS
MOBLEY

Mike

Here is some info that we found for Thomas Edward Dye:

It does appear he was married more than once:

The 1880 Census has Nancy E. Dye-aged 35

The 1900 Census has Drucilla Dye-says she was born in March 1850-aged 35

The 1910 Census has Drucie Dye-aged 62 years

The 1920 Census does not list a wife, only his daughter Sarah F. Dye living with him

There is a Elizabeth N. Hill Dye buried in the Hill-Dye Cemetery with the following on her tombstone: January 10, 1844 to December 24, 1880, the wife of T. E. Dye. This could be the Nancy E. in the 1880 Census, as I have found that sometimes the two names were switched.

In the 1860 Census there is an Elizabeth Hill, daughter of Alex. & Mary E. Hill, who was 16, this appears to be Thomas' 1st wife.

Thomas' 2nd wife was Drucilla L. Mobley:

Drucilla was the wife of Thomas in the 1900 census, Elizabeth or Nancy had died in 1880

Drucilla's probate records state that she was the wife of Thomas E. Dye

Drucilla's death cert. states that her parents were Biggers and Frances Davis Mobley

Drucilla is buried in Cool Branch Baptist Cemetery, July 6, 1844 – October 11.1916

In Thomas' Death Certificate, it says he is married but does not list a wife. If he was married, we did not find a name, so this may not be correct that he was married. It also stated that he was born in Chester County, as were his parents, George and Betsy.

Thomas is buried at Antioch Methodist Church beside his daughter, Sarah Frances Dye.

Edward Hill Dye, oldest child of Thomas, and his wife are also buried in the Antioch Methodist Church Cemetery near Thomas. His death certificate says he is the son of T. E & Mary Hill Dye.

The 1880 census lists the follow:

Thomas Dye – 34

Nancy E. Dye – 35

Edward Dye – 13

James Dye – 11

Alexander Dye – 10

Mary E. Dye – 8

Fannie Dye – 6

Hattie Dye – 4

Ida Dye - 2

Babe (William) – 1/12

SOUTH CAROLINA DEPARTMENT OF ARCHIVES AND HISTORY

DYE, THOMAS E.

Private

Company B, 17th South Carolina Infantry

Enlisted Seccessionville, S. C.
November 18, 1863

Wounded: Near Richmond, Va. - October 12, 1864
(Minnie ball in the hip)

Captured: Near Petersburg, Va.- March 25, 1865

Paroled: Released - June 26, 1865

On last roll: January/February 1865

Remarks: Signed Oath of Allegiance to U. S.
at Point Lookout, Md. June 26, 1865,
Resident of Chester District, S. C., fair
complexion, brown hair, gray eyes, and
6' 1" tall.

Alexis J. Helsey
Reference and Research Division

Source: Compiled Service Records
NARS Microcopy #267
Roll #292

River and near Green Pond Station, until April, 1862, when he went with his Regiment and Gen. Gregg's Brigade, first to the vicinity of Fredericksburg. Afterwards joined with this Brigade, the Army of Northern Virginia under command of Gen. R. E. Lee, in Gen. Stonewall Jackson's corps from Aug. 1862 to his death in May, 1863, then in Gen. A. P. Hill's corps until the surrender of Gen. Lee at Appomattox on April 9, 1865. He was in all the battles in which his command was engaged, except Sharpsburg, Harper's Ferry and Ox Hill in the Maryland Campaign and Fraser's Farm and Malvern Hill, being absent on account of sickness, and except the battle of Reams Station and Jones Farm, which were fought, while he was absent on account of his wound from the 16th of August to October, 1864."

MARION A. DICKERSON.

Born May 28, 1835, in Fairfield County. Entered Army Dec. 14, 1861, in Company B, under Capt. Burley.

Now farming near Shelton.

THOMAS EDWARD DYE.

Born Nov. 20, 1846, in Chester County. Entered Army Dec. 1861 in Co. B. 17 S. C. V., under Capt. W. A. Burley. Wounded



at the Crater in 1864 at Petersburg.

Taken prisoner at Fort Steadman March 25, 1865, and then carried to Point Lookout, Md. Released July 1, 1865. Was guarded by black negroes.

J. M. EDERINGTON.
Born March 19, 1848, near Strother. Entered Army Nov.



1, 1864 in Co. H, 3 Reg. under Capt. Charles Broom. Now farming near Blythewood.

W. B. ESTES.

Born Sept. 9, 1847, in Chester County. Attended High School.

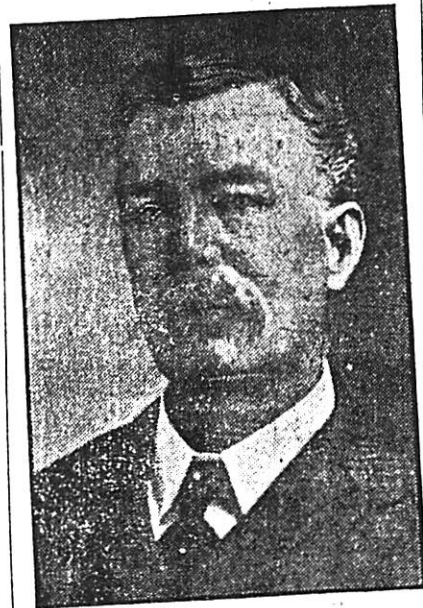

Entered Army Sept. 1863 Co. B, 3 Bat., under Capt. John McLurkin. Now farming near Hop.

JOHN FEE.

Born Feb. 14, 1834, near present home. Entered Army April, 1861, in Company F, Jenkins' Regiment, under Capt. Giles. Transferred to Boyce's Art., W. W. Boyce, Captain. Wounded at Sharpsburg, Sept. 1862, and later

discharged on account of wound. Now farming near Shelton.

LEE ROY FEE.

Born Sept. 13, 1845, in Chester County. Entered Army in 1862 in Co. H, under Capt. John McLurkin. Went to Virginia in 1863 to the 6th Regiment. Company G.

JACOB FREEMAN.

Born in 1844 in Richland County. Entered Army in 1861 in Company B, under Capt. E. B.



Cantey. Wounded at Mobile, Ala., 1865.

Now farming in the Center-ville section.

JOSEPH FRESHLEY FREE.

Born Oct. 6, 1835. Entered Army in 1861 under Capt. Davis. This Company disbanded and come home. Joined Capt. Coleman's Company. Wounded at Second Battle of Manassas. Taken prisoner March 4, 1865, and carried to Point Look Out, where he remained until July 4, 1865.

JOHN LONG FORD.

Born Dec. 12, 1844, at Rocky Mount. Entered Army in 1862 in Co. B, 4 S. C. Cavalry, under Capt. O. Barber. Was never wounded, though horse was killed from under him.

Now farming near Winnsboro

JAMES WESLEY FR
Born Oct. 8, 1845, i
County. Entered A
1861 in Co. C, 12th S
Capt. Davis. Was ne
ed. While traveling
ton to Richmond, Va.
tured for three mon



Lee surrendered at the war. Was kept at Hart's Island. Not taken prisoner at Va. Two brothers at Charleston of the other on his way he was discharged.

Warren Harvey F

Born Oct. 5, 1811 County. Entered 1864 in Company A Giles J. Patterson. at close of War. Mining in Winnsboro and insurance business buying cotton.

"I was ordered sixteen year old boy. The greater part was guard duty frequently taunted particularly Caval your Ma know y



Mike

Here is some info that we found for Thomas Edward Dye:

It does appear he was married more than once:

The 1880 Census has Nancy E. Dye-aged 35

The 1900 Census has Drucilla Dye-says she was born in March 1850-aged 35

The 1910 Census has Drucie Dye-aged 62 years

The 1920 Census does not list a wife, only his daughter Sarah F. Dye living with him

There is a Elizabeth N. Hill Dye buried in the Hill-Dye Cemetery with the following on her tombstone: January 10, 1844 to December 24, 1880, the wife of T. E. Dye. This could be the Nancy E. in the 1880 Census, as I have found that sometimes the two names were switched.

In the 1860 Census there is an Elizabeth Hill, daughter of Alex. & Mary E. Hill, who was 16, this appears to be Thomas' 1st wife.

Thomas' 2nd wife was Drucilla L. Mobley:

Drucilla was the wife of Thomas in the 1900 census, Elizabeth or Nancy had died in 1880

Drucilla's probate records state that she was the wife of Thomas E. Dye

Drucilla's death cert. states that her parents were Biggers and Frances Davis Mobley

Drucilla is buried in Cool Branch Baptist Cemetery, July 6, 1844 – October 11.1916

In Thomas' Death Certificate, it says he is married but does not list a wife. If he was married, we did not find a name, so this may not be correct that he was married. It also stated that he was born in Chester County, as were his parents, George and Betsy.

Thomas is buried at Antioch Methodist Church beside his daughter, Sarah Frances Dye.

Edward Hill Dye, oldest child of Thomas, and his wife are also buried in the Antioch Methodist Church Cemetery near Thomas. His death certificate says he is the son of T. E & Mary Hill Dye.

The 1880 census lists the follow:

Thomas Dye – 34

Nancy E. Dye – 35

Edward Dye – 13

James Dye – 11

Alexander Dye – 10

Mary E. Dye – 8

Fannie Dye – 6

Hattie Dye – 4

Ida Dye - 2

Babe (William) – 1/12

Scan Log

E-mail Sent

Date: Tuesday, 2013-11-12 13:29

To: research@mycarolinakin.com

From: fairfieldmus@truvista.net

Subject: Thomas Dye

Message:

Attachments: image2013-11-12-132649.pdf

Fairfield Museum

From: Racheal Englaender Vogel [notification+oieofdpf@facebookmail.com]
Sent: Friday, July 01, 2016 12:12 PM
To: South Carolina Genealogy Network
Subject: [South Carolina Genealogy Network] Hi everyone, I am new here from Missouri. I am...



Facebook

Racheal Englaender Vogel, Tacinta Connor and Donald Buster Hair posted in South Carolina Genealogy Network.



Racheal Englaender Vogel

July 1 at 12:11pm

Hi everyone, I am new here from Missouri. I am looking for information on my 4th great grandfather. His name was Jonathan Dye. He was born 1813 in Fairfield, Chester, South Carolina, USA & Died 18 MAY 1881. He married Dorcas Jane Pannell. And Mary Ellen Unknown. He & Mary Ellen had 8 kids that I know of. I would LOVE any information that could lead me to his parents & grand parents & his wife Mary Ellens last name. My tree stops at him.

I do have the following documents from ancestry:
1880 - Census
1860 - Census
U.S., Civil War Prisoner of War Records, 1861-1865
and the 1850 census.

On 1 tree on Ancestry someone has his parents as John Dye & Sarah Beam, but everyone says that is not his parents.

Any help with this would be great & very much appreciated



Like



Comment

[View on Facebook](#)

[Edit Email Settings](#)

Reply to this email to comment on this post.

*I contacted her June 30, 2016
and sent some scanned
documents from this file, she
will recontact Edd
for more info,
-Pelham*



July 2010
Dye file

Mr. Charles Dye
12221 W US 84
Newton, AL 36352



need to send
Dina additional
copies of Dye family
info that he wants.
- if

- ① July 19, 2010 letter - wanted to know who ^{was} father of John Dye who married Sarah Beam
- ② Aug. 6, 2010 ^{letter} - ancestor's service (John Dye) in Revolutionary War (see attached sheet 2-16-11)

19 July 2010

Dear Ms. Malone,

I am researching my DYE ancestors who settled near the County line of Chester and Fairfield Counties.

My provable ancestor is John Dye, who married John Beam's daughter Sarah Beam. John had a son named Thomas in 1821. Thomas migrated to Alabama and bore children of whom I am descended from. I am sending a Family group sheet with details.

I would like very much to be put in contact with someone who could help me identify who is the father of my G-G-Great grandfather, John Dye, who married Sarah Beam.

~~I'm enclosing~~

I will gladly re-emburse any monetary expenses.

Sincerely,

Charles E. Dye
12221 West US 84
Newton AL, 36352

July 26, 2010

Dear Cousin Charles,

My girlfriend, Pelham Lyles, runs the local museum and received your letter of inquiry of July 19. The genealogy room is in the process of being relocated to the museum and the files are still in boxes, but I can provide you with some information on your ancestors, as I am also descended from the first John Dye (1746-1825). I know he had a land grant on Rock Creek (the next creek south of Beaver Creek on the Broad River in Fairfield County) in 1764. I do not know his wife's name, but I do believe he came here from Pennsylvania. The Dye name is prevalent there with various spellings and many of the given names are the same that we have in this locale. I think that they may have been descended from Dutch settlers and the name is sometimes spelled Day, Dyches, etc.

One of John Dye's (#1) sons was George Dye, who married Mary Lemley. Their son was George Lemley Dye who married Sarah Roberts. Their daughter, Jemima Dye, married James Crowder and they were my great-great grandparents.

In your general notes I would like to offer some corrections. There were no Chinquapin Indians here. The Natives in this western half of Fairfield County were Catawba, some Cherokee, and a group that migrated from NC called the Eno. The area of Beaver Creek and Broad River was a favored area for hunting and trapping and native groups had been living here since at least 1200 AD. There are numbers of Mississippian period mounds. Much of this area today is called "Buckhead", a slang term for a Native American community. Many of the people here, both white and black, are descended from these native people and my Crowder ancestors were likely Catawba.

Beaver Creek has never been the county line. The Chester County line is further north. The family names Lyles, Beam (Boehm in German), Colvin, Mayfield, and Hill that you mention are all still common here. Pelham's Lyles ancestor was Ephraim Lyles (Lisles) who was scalped on Beaver Creek in 1761. The Pennsylvania immigrants did, in fact, come into the county on a branch of the Ocaneechi Path, which merged with what later became the Great Philadelphia Wagon Road. The merger was at Salisbury, NC, and continued on through SC in Chester, Fairfield, Newberry counties (crossing the Broad at Lyles Ford), and onward to the Southern states west of here.

Another of John Dye's sons was Malachi, a gunsmith. He moved to GA and possibly later to ALA. His descendant is Pat Dye, the former well-known football coach of the Auburn U. Tigers. Off the top of my head, this is what I can remember of the earlier Dyes. I will try to locate my records to fill in some gaps.

Pelham will print you some nineteenth Century. maps of this area and is interested to know what else you know of Mary A. Lyles. Was she a Cleburne County Lyles or did she come from our area. Three Lyles brothers were some of the earliest settlers on the Broad River/Beaver Creek area. They came down from Virginia following the Ocaneechi Trail and settled in several NC areas along the way.

Do you use email? Pelham can fill you in with information from the Dye family files when the genealogical library gets set up.

Sincerely,

Val Green

81 State Highway #215 N

Blair (the modern name for the Buckhead area), SC, 29015

Email: kliliya@truvista.net

Family Group Sheet

Children (cont.)		
6	M	Thomas D. "Tommy" DYE
Born	22 May 1821	Chester County, South Carolina
Christened		
Died	Sunday 8 Jan 1905	Cleburne County Alabama
Buried	Unknown Cemetery	Cleburne County Alabama
Spouse	Mary A. Lyles (1828-1917)	11 Mar 1844
7	F	Isabella DYE
Born	1825	Chester County, South Carolina
Christened		
Died		
Buried		
Spouse		
8	M	George Washington CSA DYE
Born	May 1827	Chester County, South Carolina
Christened		
Died	3 Aug 1905	Lincoln Parrish, Louisiana
Buried	Salem Methodist Cemetery	Lincoln Parrish, Louisiana
Spouse	Jane Colvin (-)	Abt 1851
Spouse	Nancy E. Robinson (-)	18 Jan 1866 - Lincoln Parrish LA.
9	M	Alfred DYE CSA
Born	Abt 1831	Chester County, South Carolina
Christened		
Died	Bef 1900	Union County, Mississippi
Buried		
Spouse	Susan Young (1833-Bef 1900)	4 Dec 1851

Husband's General Notes

The Dye's and several other families in the same traveling party settled near Beaver Creek in an area that was originally settled by the Chinquapin Indians, between the Broad and Catawba rivers. Beaver creek became the County line between Fairfield and Chester Counties in South Carolina. John died at 64 years old intestate [without a will] John Mayfield and William H. Colvin administered his estate at his death. All of Johns children were under 21 at the time of his death. Fairfield Co. SC.deed book R, pp 147 - 149 shows John buying 40 acres of land on Beaver Creek, bordered by land of George Dye. John owned about 500 acres of farmland in Chester county. John was married to John Beams daughter Sarah, and some of the other families in the area were, Beasley, Lyles, Beam, Murdock, Pannel, Colvin, Hill, and Taylor. They cleared the land and put in crops, took fish from the streams, wild game from the woods and, lived off the land. As John and Sarah's children were becoming adults, there were vast areas of land being opened up for homesteading in the states to the west, and many of thier neighbors were migrating to these areas to find a better life. John's son, Thomas D. and his wife Mary Lyles went on to northeast Alabama, Nathan, Jonathan and, Alfred went on to Mississippi, George Washington went on to Louisiana, and he is buried in Lincoln Parish.

John Dye died without a will. john mayfield and william F. Colvin were the administrators of his estate. At the time of his death, John had 5 grown children and 4 which were under the age of 21, and a plantation containing 418 acres.

Husband's Research Notes

John Dye and Sarah Beams ancestors migrated to South Carolina by the same route as many other families who came in search of new land as the country developed. The route taken must have been the Indian trail know as the Ocaneechi, or Saluda trail. this was known from earliest times as a trading path from Virginia to the Carolinas and on into Georgia and Alabama. The trail followed the Blue ridge mountains, the middle piedmont of NC. SC. and GA. Chester County South Carolina was named for Chester PA. whose ancestors came from Chester England. The family name Dye, Beam, Colvin, Lyles and Beasley can be found repeatedly in historical research of Chester and Fairfield Counties, and were some of the earliest European settlers in the area.

Info requested by Charles Dye July-Aug. 2010

2-16-11

Dye, John

served in militia under Capt John Steel.

A. A. 2122 (Audited Accts)

Rooster of SC Patriots in the Red Vol.
by Bobby Gilmer Mass

B

June 21, 1996

Dear Editor:

I'm a new member, and would like to be included in your queries, as follows:

Searching and would like to exchange information on the Dye's, Beam's and allied families, that lived on the line of Fairfield and Chester counties SC:

My John Dye B. Abt 1778 D. 1839 wife Sarah Beam. Children:

B. 1809 Elizabeth Dye m: Hugh Murdock

Margaret B. abt 1810 m: Meridith Taylor

Nathan B abt 1815 m: Jane Pannell

Jonathan B. 1818 m: Mary E.

Lavinia B. abt 1819 m: Matthew Hill

Unknown Dye B. abt 1823 was still living in 1840

Thomas B abt 1826 m: Mary A.

George B. 1827 m: 1st Jane Colvin 2nd Nancy Robinson.

Alfred B abt 1830 m: Susan Young.

These children were found in MS, AL, LA, AR.

Thanks

Mrs. Patricia Popwell
200 Lilac St.

Hamburg, MS. 39401